



Harold Wayne Mosman

FTCS(SS) US Navy

Born: 16 Nov 1924

Died 18 Nov 2007

Buried in Cloverdale Memorial Park in Boise, Ada County, ID

He was the son of Harold William Mosman and Evelyn Alice Ireton.

I would like to respond to the missing shipmates business. I noted Harold Mosman's name on page 13. I googled his name at "People Smart" and found there was a Harold Wayne Mosman who died in 2007, who had lived in Simi Valley CA, Victorville CA, and Henderson NV. If it is the Mosman I knew he did retire to Simi Valley upon leaving the Navy. His middle name was also Wayne. I cannot be 100% sure but it is very likely this is the chief I worked for in the Weapons Department during new construction and commissioning of the Henry L. Stimson.

R/Gene Royer

REPORT OF CHANGES

of U. S. S. BAYA SS318.

for the month ending 31st day of January, 1945, date of sailing
from to

	1 NAMES (Alphabetically arranged without regard to ratings, with surnames to the left and the first name written in full)	2 SERVICE NUMBER (The service number must under no condition be omitted)	3 Rating at Date of Last Report	4 Date of Enlistment			5 Place of Enlistment
16	HOFFMAN, Roy Henry Jr.	653 84 84	Slc				
17	HOFFMAN, Roy Henry Jr.	653 84 84	Slc				
18	HOLMES, William Walter	223 79 20	GM1a				
19	JORDAN, Carey (n)	636 82 40	StM1c				
20	KANASKY, Thomas Leonard	642 03 36	GM3a				
21	KEITH, Horace Gary	821 81 72	QM3a				
22	KENNERLY, Oscar Cone	551 64 98	MoMM2e				
23	KRAUS, David Earl	610 20 24	CPHm AA				
24	LUDWIG, Frank Elgin	244 23 55	F1c (MoMM)				
25	MEIER, Ralph August	654 68 94	EM2a				
26	MERZ, Jack Edward	283 29 22	TM2e				
27	MILLER, Edward Eugene	864 93 91	F1c (MoMM)				
28	MOSMAN, Harold Wayne	875 88 13	Slc				
29	RANDOLPH, Lester Kenneth	256 39 41	SC2e				
30	ROLLINS, Joseph Allen	846 30 69	EM2a				

	6 Branch of Service	7 Received, transferred, deserted, discharged, change of rating, death, or any other change of status	8 Date of Occurrence in column 7	9 Vessel or station from which received, to what vessel or station transferred, where discharged and character of discharge; where deserted, and amount due or overpaid. Where died, cause of death and where and when buried. If rated and authorized for same. If deserted, give cause; if on detached duty, give place of duty. If passenger, give purpose of travel and final disposition.
16	USNR	REC/	27 Jan 45	From SubDiv 262.
17	USNR	TRAN/	28 Jan 45	To SubDiv 262. AUTH: V.O. CSS26.
18	USN	TRAN/	13 Jan 45	To SubDiv 261. AUTH: V.O. CSS26.
19	USNR	TRAN/	13 Jan 45	To SubDiv 262. AUTH: V.O. CSS26.
20	USNR	REC/	27 Jan 45	From SubDiv 261.
21	USNI	REC/	27 Jan 45	From SubDiv 262.
22	USNR	REC/	27 Jan 45	From SubDiv 262.
23	USNR	REC/	27 Jan 45	From SubDiv 261.
24	USN	REC/	27 Jan 45	From SubDiv 262.
25	USNR	TRAN/	13 Jan 45	To SubDiv 261. AUTH: V.O. CSS26.
26	USN	TRAN/	13 Jan 45	To SubDiv 261. AUTH: V.O. CSS26.
27	USNI	REC/	27 Jan 45	From SubDiv 262.
28	USNI	REC/	27 Jan 45	From SubDiv 261.
29	USN	REC/	27 Jan 45	From SubDiv 262.
30	USNR	REC/	27 Jan 45	From SubDiv 262.

MUSTER ROLL

SHIP OR STATION

USS OAYA 00310

25 APR 1948

ACTIVITY OR SHIP IDENTIFICATION NO.

CHECK - MONTHLY
ONE - CHANGES☒SAILING
REPORT☐ QUARTERLY
ROLLPERIOD
ENDING

040146

PAGE NO.

1

OF

PAGES

A	B	C	D	E
ANDERSON EDWIN A	GM1	2SUBAD MI CAL	21	2452202
BETTIS VERNON M	TM2	2SUBAD MI CAL	21	8441232
BLACK JAMES I	Y2	2PSC SHOE CAL	1	9619969
BOERNER ROBERT S	SM3	2PSC SHOE CAL	15	7638756
BUCHANAN PAUL	STM1	1SUBAD MI CAL	2	8062306
DANFORD ERNEST	ST3	2SUBAD MI CAL FFA	6	9334666
ELLIS JACK	CMOMMA	2PSC SHOE CAL	14	3422050
FOERST ROBERT J	F1EM	2PSC SHOE CAL	1	8133261
FREIMUTH DONALD V	S2RM	1SUBAD MI CAL	28	7570632
FREIMUTH DONALD V	S2RM	3ADV S1RM	1	7570632
HENRY DICK ROY	EM1	2PSC SHOE CAL	27	8567981
HOAR THOMAS FRANCIS	TM3	2PSC SHOE CAL	15	7111563
HOUCHENS PERRY	CMOMM	1SUBAD MI CAL	8	2721308
HOUCHENS PERRY	CMOMM	2SUBAD MI CAL	21	2721308
JOHNSTON CLARENCE	WY3	1SUBAD MI CAL	7	8847994
JOHNSTON CLARENCE	WY3	3ADV Y2	1	8847994
LANGSTON W E JR	CMOMM	1SUBAD MI CAL	12	3466863
LANGSTON W E JR	CMOMM	2USS SEA DEVIL	21	3466863
MCLANE ALOYSIUS G	GM3	2PSC SHOE CAL	15	2566060
MCREYNOLDS L D JR	CMOMM	1SUBAD MI CAL	11	2724007
MCREYNOLDS L D JR	CMOMM	2SUBAD MI CAL	21	2724007
MOSMAN HAROLD WAYNE	TM3	2PSC SHOE CAL	15	8758813
OTZELBERGER R A	TM2	2SUBAD MI CAL FFT	22	9590387
PANDO FRED J	CMOMMA	1REEN 2YRS	19	2342413
PANDO FRED JAMES	CMOMMA	2HON DISC EXP ENL	18	2342413
PELLOWSKI CHARLES	TM1	2COMSUBAD FFT	1	2245210
QUIRK EDWARD P	EM3	1SUBAD MI CAL	18	8113636
REZNICEK ROBERT F	MOMM1	1SUBAD MI CAL	28	3375965
ROEDER JESSE E	CMOMM	1SUBAD MI CAL	11	3718112
ROLLINS JOSEPH A	EM1	2RS SF CAL FFT	20	8463062
SCHALLES DONALD K	S1TM	2PSC SHOE CAL	1	2499881
SCHULTE CARL G JR	F1MM	2PSC SHOE CAL	15	8623145
SELLMAN LEROY E	MOMM3	2PSC SHOE CAL	15	8702782
SEXTON CLYDE	CTMA	1COMSUBAD MI CAL	25	2720581
SHARP KENNETH F	MOMM3	2PSC SHOE CAL	15	3867969
SPEED LAVERNE W	TM2	3CDEE TO 3/29/48	30	3217686
SPEED LAVERNE W	TM2	3DISC REEN 2YRS	30	3217686
TANNEHILL ALBERT R	EM2	1SUBAD MI CAL	21	7267520
VERARDO LOUIS D JR	MOMM3	2PSC SHOE CAL	7	7083657
WARD LINDELL W	MOMM2	2PSC SHOE CAL	7	8730065
WIKOWSKY WILLIAM R	F1MOMM	2PSC SHOE CAL	27	7642236
1	2	3	4	5
49	12	61	25	36

It is certified that this is a complete and accurate monthly report of changes covering personnel on board at this activity as reported to this Personnel Accounting Machine Installation by EP 100 (NavPers 500) and EP 101 (NavPers 501).

[Signature]
Lieut., USN.

Asst. Machine Records Officer.

Tennis



FRONT ROW—John Wolfe, Kathryn Scott, Wayne Mosman, Carol Moody, Jimmy Jewell.
BACK ROW—Bill Jewell, Robert Potts, Edward Hughell, Lawrence Douglas, Mr. Patch.

Innovated into inter-school tennis was the program of having frequent tournaments among the several schools prior to the state tournament in the spring. As this gave participants the opportunity to check up on themselves in comparison to players of other schools midst tournament-tension surroundings, it is a praiseworthy enterprise and should mold increased interest in tennis.

Although handicapped by an inadequate turnout, Meridian started the season like an unleashed greyhound, but was soon slaughtered by the onslaught of stiffer competition.

Major letters were issued to Douglas, Brink, Mosman, Hughell, Potts, B. Jewell, Wolfe, and J. Jewell.

MATCHES PLAYED

	OPPONENTS	MERIDIAN
Nampa	3	1
Nampa	0	2
Boise	0	3
Boise	2	2
Boise	3	1
Boise	8	0
Nampa	6	1
Boise	7	2
Caldwell	4	5
Caldwell	4	3
Mountain Home	3	1

TOURNAMENT GAMES

	OPPONENTS	MERIDIAN
Weiser	4	0
Caldwell	6	2
Boise	0	5
Caldwell	0	5
Nampa	1	2

STATE TOURNAMENT

Singles

Douglas (6-1) (6-1)
Hammett

Douglas
Parma (6-1) (6-0)

Gregory (6-4) (6-3)
Nampa

Gregory
Twin Falls (6-3) (6-2)

Gregory (6-1) (6-1)
Hammett

Doubles

Mosman and Brink (6-4)
Parma (6-2) (6-4)

Basketball

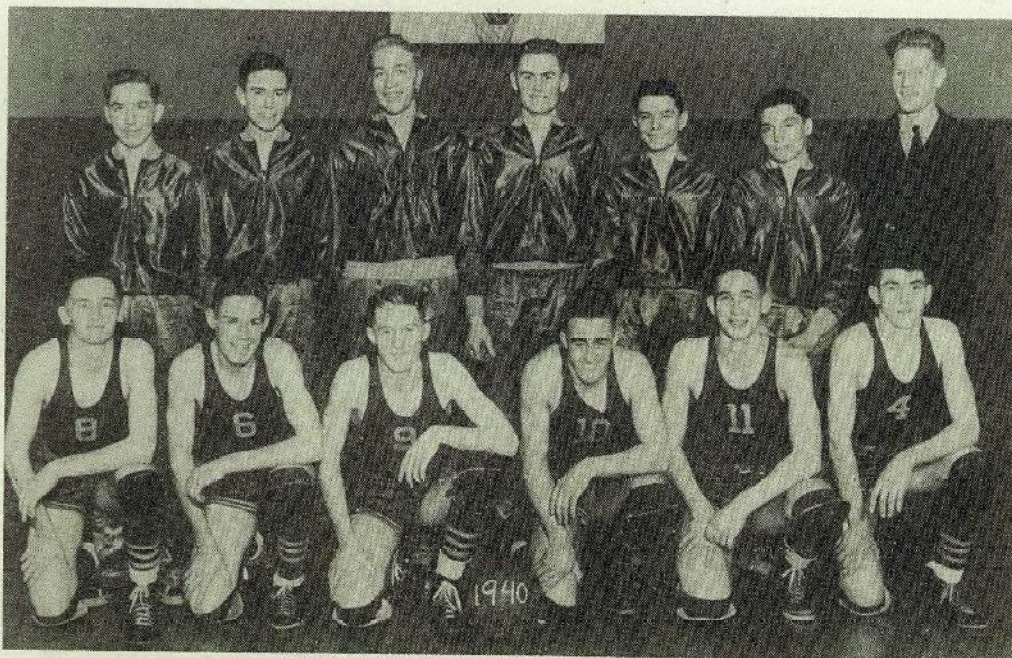

FIRST SQUAD BASKETBALL

BACK ROW

Merl Smock, Ivan Brink, Emerson Smock, Glenn Baird, Willis McFarland, Eugene Friend, Mr. Jeffries.

FRONT ROW

Stanley Records, Leonard Starkey, Jack Coggins, Jimmie Robison, Ray Newman, Benny Bolen.



SECOND SQUAD BASKETBALL

BACK ROW

Donald Jones, Lee Osborne, Junior Ownby, Lowell Gass, Ronald Cornwall, Wayne Maples, Richard Baker, Mr. Henderson.

FRONT ROW

Keith Snyder, Virgil Walt, Kenneth Boyce, Wayne Mosman, Junior Weist, Curlee Rea.

Orchestra



The Orchestra, under the capable direction of Mr. Clyde Miller, has presented a variety of delightful music for student activities during the past year. This orchestra is one of the largest in the history of the school with forty-six students participating. Among the activities the orchestra has played for are:

- (a) Played between acts of Junior, American Legion, and Senior Class plays.
- (b) Gave concert in connection with the Christmas program.
- (c) Entered the music festival held at Caldwell, April 12th and 13th.
- (d) Appeared on musical recital during the last week of March.
- (e) Accompanied the chorus for the presentation of the operetta.
- (f) Presented the music for the commencement programs.

First Violin

Warren Bell
Lura Rothlisberg
Olive Forkner
Barbara Miller
Katherine Lower
Dorothy Jakomeit
Beulah Tracy
June Matcham
Betty Teeter
Lois Gass

Second

Wilbur Oliver
Florence Rossow
Darrel Stikes
Aralene Bridge
Bernice Stang
Horace Wood
Elmer Ausmen

Viola

Kenneth Van Dusen

Trumpets

Naomi Fitzgerald
Lois Douglas
Duane Harrison
Lewis Gruber
Gerald Nichols

Clarinets

Robert DuVall
Oren Scrivner
Wayne Mosman
Zelma Lowry
Wilma Records
Shirley Whipple
Janie Ulmer
Faye Leininger

Saxophones

Oren Ryals
Joyce Wolfe
Elizabeth Wolfe

Trombones

William Davidson
Virginia Michael

Mellophone

Darlene Chaffin
Charlene Indermule

Flutes

Edward Hughell
Louise Towne

Baritone

James Davidson

Bass Horn

Lowell Gass

Drums

Leonard Brown
Arnold Watkins

Sousaphone

Stanley Records

Pianists

Jeanne Chriswisser
Carol Gregory